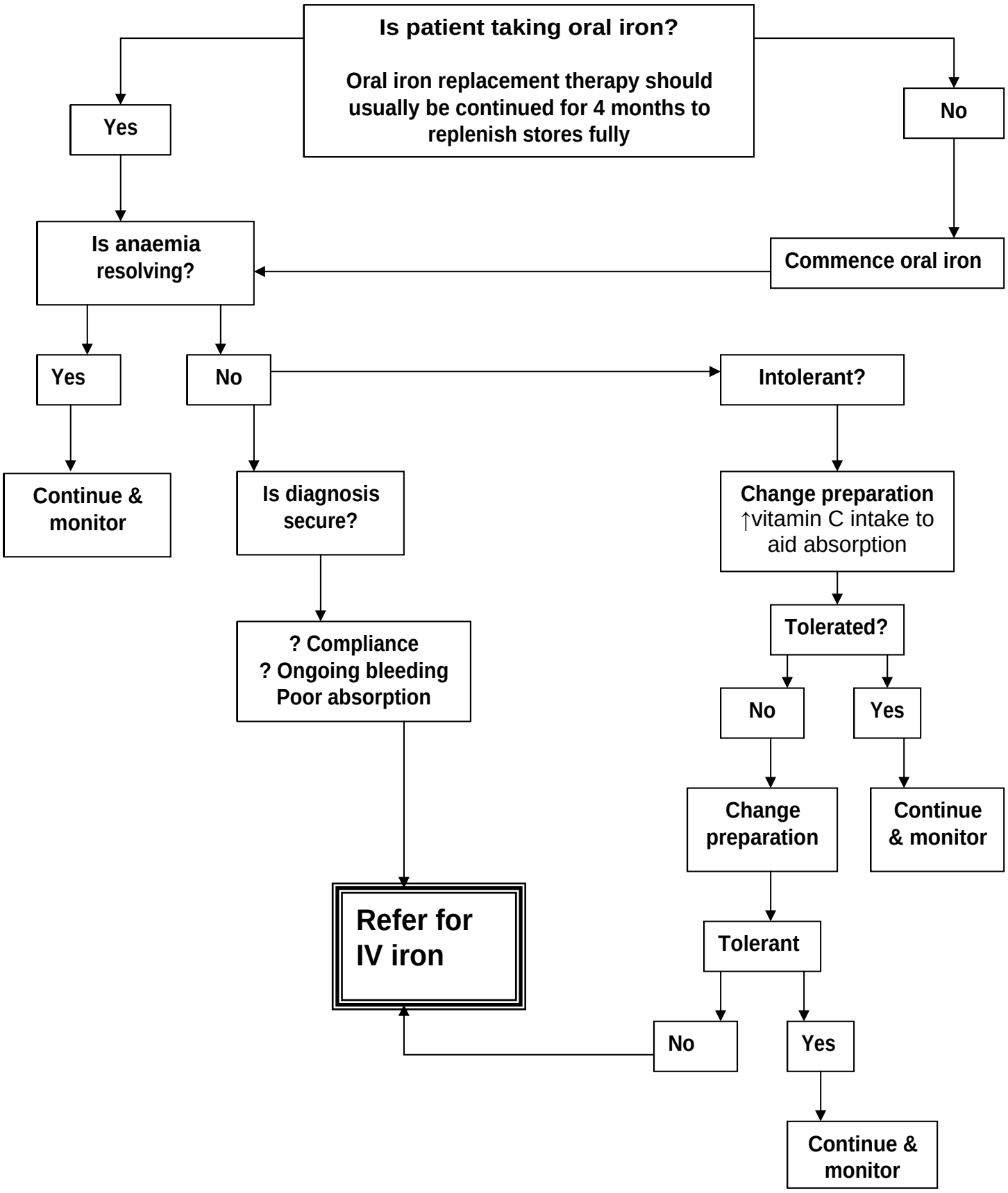Flowchart for the use of intravenous iron in confirmed iron deficiency anaemia